



*First American Title*

## **First American Title Company**

**207 Goode Avenue, Suite 410  
Glendale, CA 91203**

California Department of Insurance License No. 151

Order Number: 6093322 (MP)

Title Officer: Michelle Pascual  
Phone: (818)550-2517  
Fax No.: (866)878-7977  
E-Mail: michelle.pascual@firstam.com  
Owner: Bowers Properties Llc  
Property: 2845 Augustine Drive  
Santa Clara, CA 95054

### **PRELIMINARY REPORT**

In response to the above referenced application for a policy of title insurance, this company hereby reports that it is prepared to issue, or cause to be issued, as of the date hereof, a Policy or Policies of Title Insurance describing the land and the estate or interest therein hereinafter set forth, insuring against loss which may be sustained by reason of any defect, lien or encumbrance not shown or referred to as an Exception below or not excluded from coverage pursuant to the printed Schedules, Conditions and Stipulations of said Policy forms.

The printed Exceptions and Exclusions from the coverage and Limitations on Covered Risks of said policy or policies are set forth in Exhibit A attached. *The policy to be issued may contain an arbitration clause. When the Amount of Insurance is less than that set forth in the arbitration clause, all arbitrable matters shall be arbitrated at the option of either the Company or the Insured as the exclusive remedy of the parties.* Limitations on Covered Risks applicable to the CLTA and ALTA Homeowner's Policies of Title Insurance which establish a Deductible Amount and a Maximum Dollar Limit of Liability for certain coverages are also set forth in Exhibit A. Copies of the policy forms should be read. They are available from the office which issued this report.

**Please read the exceptions shown or referred to below and the exceptions and exclusions set forth in Exhibit A of this report carefully. The exceptions and exclusions are meant to provide you with notice of matters which are not covered under the terms of the title insurance policy and should be carefully considered.**

**It is important to note that this preliminary report is not a written representation as to the condition of title and may not list all liens, defects, and encumbrances affecting title to the land.**

This report (and any supplements or amendments hereto) is issued solely for the purpose of facilitating the issuance of a policy of title insurance and no liability is assumed hereby. If it is desired that liability be assumed prior to the issuance of a policy of title insurance, a Binder or Commitment should be requested.

Dated as of December 30, 2019 at 7:30 A.M.

The form of Policy of title insurance contemplated by this report is:

To Be Determined

A specific request should be made if another form or additional coverage is desired.

Title to said estate or interest at the date hereof is vested in:

BOWERS PROPERTIES, LLC

The estate or interest in the land hereinafter described or referred to covered by this Report is:

FEE AS TO PARCEL ONE AND AN EASEMENT AS TO PARCEL TWO

The Land referred to herein is described as follows:

(See attached Legal Description)

At the date hereof exceptions to coverage in addition to the printed Exceptions and Exclusions in said policy form would be as follows:

1. General and special taxes and assessments for the fiscal year 2020-2021, a lien not yet due or payable.
2. General and special taxes and assessments for the fiscal year 2019-2020.

First Installment:	\$21,853.80, DELINQUENT
Penalty:	\$2,205.38
Second Installment:	\$21,853.80, OPEN
Penalty:	\$0.00
Tax Rate Area:	07-014
A. P. No.:	216-30-057
3. The lien of supplemental taxes, if any, assessed pursuant to Chapter 3.5 commencing with Section 75 of the California Revenue and Taxation Code.

4. An easement for CONSTRUCTING, INSTALLING, MAINTAINING, REPAIRING AND REPLACING ANY AND ALL ELECTRIC UTILITY OVERHEAD WIRES, LINES, CABLES, AND CONDUITS SUSPENDED FROM THE CROSSARMS AND POLES, AND UNDERGROUND CONDUITS CONTAINING WIRES, LINES, OR CABLES, INCLUDING NECESSARY STRUCTURES AND APPURTENANCES THERETO, AND INCLUDING A REASONABLE RIGHT OF ACCESS TO AND EGRESS FROM SAID REAL PROPERTY OVER ADJOINING LANDS OF GRANTOR(S) and incidental purposes, recorded April 17, 1973 as DOCUMENT NO. 4495912, [BOOK 0330, PAGE 692](#) OF OFFICIAL RECORDS.

In Favor of: CITY OF SANTA CLARA  
Affects: as described therein

5. Abutter's rights of ingress and egress to or from THE STREET, HIGHWAY, OR FREEWAY have been relinquished in the document recorded June 05, 1974 as DOCUMENT NO. 4780064, [BOOK 0928, PAGE 45](#) of Official Records.
6. An easement for CONSTRUCTING, INSTALLING, MAINTAINING, REPAIRING, AND REPLACING ANY AND ALL CITY UTILITIES, INCLUDING BUT NOT LIMITED TO SEWER, WATER, AND ELECTRIC LINES, PIPES, MAINS, MANHOLES, POLES, TRANSFORMERS, AND CONDUITS AND ALL NECESSARY APPURTENANCES THERETO, INCLUDING A REASONABLE RIGHT OF ACCESS TO AND EGRESS FROM SAID REAL PROPERTY and incidental purposes, recorded June 05, 1974 as DOCUMENT NO. 4780065, [BOOK 0928, PAGE 50](#) OF OFFICIAL RECORDS.

In Favor of: CITY OF SANTA CLARA, CALIFORNIA, A MUNICIPAL CORPORATION  
Affects: as described therein

7. An easement shown or dedicated on the map filed or recorded August 15, 1974 as [BOOK 344, PAGE 28](#) of RECORD OF SURVEY MAP  
For: GENERAL PURPOSE and incidental purposes.
8. The terms and provisions contained in the document entitled "AGREEMENT FOR THE INSTALLATION AND MAINTENANCE OF LANDSCAPE IMPROVEMENTS" recorded August 27, 1974 as DOCUMENT NO. 4840123, [BOOK B060, PAGE 495](#) OF OFFICIAL RECORDS.
9. The terms and provisions contained in the document entitled "AGREEMENT FOR THE INSTALLATION AND MAINTENANCE OF LANDSCAPE IMPROVEMENTS" recorded November 20, 1974 as DOCUMENT NO. 4898722, [BOOK B179, PAGE 372](#) OF OFFICIAL RECORDS.
10. Covenants, conditions, and restrictions in the document recorded March 26, 1975 as DOCUMENT NO. 4974107, [BOOK B334, PAGE 97](#) of Official Records, which provide that a violation thereof shall not defeat or render invalid the lien of any first mortgage or deed of trust made in good faith and for value, but deleting any covenant, condition, or restriction indicating a preference, limitation or discrimination based on race, color, religion, sex, sexual orientation, familial status, disability, handicap, national origin, genetic information, gender, gender identity, gender expression, source of income (as defined in California Government Code § 12955(p)) or ancestry, to the extent such covenants, conditions or restrictions violation 42 U.S.C. § 3604(c) or California Government Code § 12955. Lawful restrictions under state and federal law on the age of occupants in senior housing or housing for older persons shall not be construed as restrictions based on familial status.

Document(s) declaring modifications thereof recorded July 06, 1977 as DOCUMENT NO. 5709826, [BOOK C972, PAGE 12](#) of Official Records.

11. An easement for ELECTRIC EASEMENT - UNDERGROUND and incidental purposes, recorded May 21, 1975 as DOCUMENT NO. 5012191, [BOOK B421, PAGE 371](#) OF OFFICIAL RECORDS.

In Favor of: CITY OF SANTA CLARA, A MUNICIPAL CORPORATION  
Affects: as described therein

12. An easement for CONSTRUCTING, INSTALLING, MAINTAINING, REPAIRING, AND REPLACING ANY AND ALL PUBLIC AND CITY UTILITIES, INCLUDING BUT NOT LIMITED TO SEWER, WATER, COMMUNICATIONS AND ELECTRIC LINES, PIPES, MAINS, MANHOLES, POLES, TRANSFORMERS, AND CONDUITS, AND ALL NECESSARY APPURTENANCES THERETO and incidental purposes, recorded June 07, 1976 as DOCUMENT NO. 5305217, [BOOK C066, PAGE 289](#) OF OFFICIAL RECORDS.

In Favor of: CITY OF SANTA CLARA, CALIFORNIA, A MUNICIPAL CORPORATION  
Affects: as described therein

13. The terms and provisions contained in the document entitled "AGREEMENT (COVENANT RUNNING WITH THE LAND)" recorded April 03, 1977 as DOCUMENT NO. 5598358, [BOOK C710, PAGE 649](#) OF OFFICIAL RECORDS.

14. An easement for GENERAL PURPOSE EASEMENT and incidental purposes, recorded June 28, 1977 as DOCUMENT NO. 5700574, [BOOK C951, PAGE 201](#) OF OFFICIAL RECORDS.

In Favor of: CITY OF SANTA CLARA, CALIFORNIA, A MUNICIPAL CORPORATION  
Affects: as described therein

15. RESERVATIONS AS CONTAINED IN A DEED FROM SEQUOIA PACIFIC REALCO, A PARTNERSHIP, TO CAMPEAU CORPORATION, A CALIFORNIA CORPORATION, RECORDED FEBRUARY 10, 1978 IN [BOOK D462 OF OFFICIAL RECORDS, PAGE 89](#), WHEREIN SAID GRANTOR RESERVES THE POWER TO GRANT PUBLIC UTILITY EASEMENTS IN THE NAME OF PACIFIC GAS AND ELECTRIC COMPANY WITHIN TEN FEET FROM THE SIDE OR BACK PROPERTY LINES OF SAID LAND FOR THE INSTALLATION OF SURFACE MOUNTED TRANSFORMERS AND SWITCH INSTALLATIONS AND OTHER NECESSARY GAS AND ELECTRIC FACILITIES

16. Covenants, conditions, restrictions, assessments, liens, charges, terms and provisions in the document recorded July 11, 1979 as DOCUMENT NO. 6429257, [BOOK E632, PAGE 60](#) of Official Records, but deleting any covenant, condition, or restriction indicating a preference, limitation or discrimination based on race, color, religion, sex, sexual orientation, familial status, disability, handicap, national origin, genetic information, gender, gender identity, gender expression, source of income (as defined in California Government Code § 12955(p)) or ancestry, to the extent such covenants, conditions or restrictions violation 42 U.S.C. § 3604(c) or California Government Code § 12955. Lawful restrictions under state and federal law on the age of occupants in senior housing or housing for older persons shall not be construed as restrictions based on familial status.

Document(s) declaring modifications thereof recorded May 14, 1980 as DOCUMENT NO. 6730491, [BOOK F326, PAGE 481](#) of Official Records.

Document(s) declaring modifications thereof recorded December 28, 1982 as DOCUMENT NO. 7552413, [BOOK H229, PAGE 590](#) of Official Records.

17. An easement for SIGN and incidental purposes in the document recorded July 11, 1979 as DOCUMENT NO. 6429257, [BOOK E632, PAGE 60](#) of Official Records.

18. An easement shown or dedicated on the map filed or recorded April 24, 1980 as [BOOK 462, PAGE 34](#) of PARCEL MAPS  
For: PRIVATE INGRESS AND EGRESS and incidental purposes.

19. An easement for PRIVATE INGRESS AND EGRESS and incidental purposes, recorded August 29, 1980 as DOCUMENT NO. 6820889, [BOOK F544, PAGE 557](#) of Official Records.  
In Favor of: KIM CAMP NO. XI, A CALIFORNIA GENERAL PARTNERSHIP  
Affects: THE WESTERLY 12.50 FEET OF THE SOUTHERLY 192.15 FEET OF SAID LAND, DESCRIBED IN SAID DOCUMENT AS BEING 12.50 FEET IN WIDTH, THE SOUTHERLY AND WESTERLY LINES BEING THE NORTHERLY AND EASTERLY LINES OF PARCEL A, MAP [BOOK 462, PAGE 34](#)

Document re-recorded August 29, 1980 as [BOOK G040, PAGE 680](#) of Official Records.

20. PARCEL MAP RECORDED DECEMBER 20, 1982 IN MAP [BOOK 507, PAGE 28](#), SHOWS ACCESS RELINQUISHED ALONG THE EASTERLY AND SOUTHEASTERLY BOUNDARY LINE OF SAID LAND.

21. An easement for A PRIVATE INGRESS-EGRESS and incidental purposes, recorded February 07, 1983 as DOCUMENT NO. 7592893, [BOOK H326, PAGE 422](#) of Official Records.  
In Favor of: CAMPEAU CORPORATION CALIFORNIA, A CALIFORNIA CORPORATION, FORMERLY CAMPEAU CORPORATION, A CALIFORNIA CORPORATION  
Affects: AN EASEMENT 12.50 FEET IN WIDTH THE SOUTHERLY AND WESTERLY LINE BEING THE NORTHERLY AND EASTERLY LINES OF PARCEL A, MAP [BOOK 462, PAGE 34](#)

22. An unrecorded lease dated February 08, 1983, executed by JALSA ENTERPRISES, INC., A CALIFORNIA CORPORATION, AND U.F. SERVICE CORPORATION, A CALIFORNIA CORPORATION as lessor and B & A FOODS, INC., A CALIFORNIA CORPORATION as lessee, as disclosed by a MEMORANDUM OF LEASE recorded June 06, 1983 as DOCUMENT NO. 7705062, [BOOK H610, PAGE 605](#) of Official Records.

Defects, liens, encumbrances or other matters affecting the leasehold estate, whether or not shown by the public records.

23. An easement for CONSTRUCTING, INSTALLING, OPERATING, MAINTAINING, REPAIRING AND REPLACING UNDERGROUND ELECTRICAL DISTRIBUTION AND/OR COMMUNICATION SYSTEMS and incidental purposes, recorded August 31, 1983 as DOCUMENT NO. 7801274, [BOOK H857, PAGE 647](#) OF OFFICIAL RECORDS.

In Favor of: CITY OF SANTA CLARA, A MUNICIPAL CORPORATION  
Affects: as described therein

24. An easement shown or dedicated on the Map as referred to in the legal description  
For: EMERGENCY ACCESS, INGRESS AND EGRESS and incidental purposes.

25. A deed of trust to secure an original indebtedness of \$2,300,000.00 recorded August 02, 2005 as DOCUMENT NO. [18505117](#) OF OFFICIAL RECORDS.  
Dated: August 01, 2005  
Trustor: MIN CHUN WANG, AN UNMARRIED WOMAN  
Trustee: CHICAGO TITLE COMPANY, A CALIFORNIA CORPORATION  
Beneficiary: THE HUANG TRUST DATED NOVEMBER 16, 1989
- a. If this deed of trust is to be eliminated in the policy or policies contemplated by this report/commitment, the company will require the following for review prior to the recordation of any documents or the issuance of any policy of title insurance:
- i. Original note and deed of trust.
  - ii. Payoff demand statement signed by all present beneficiaries.
  - iii. Request for reconveyance or substitution of trustee and full reconveyance must be signed by all present beneficiaries and must be notarized by a First American approved notary.
- b. If the payoff demand statement or the request for reconveyance is to be signed by a servicer, we will also require a full copy of the loan servicing agreement executed by all present beneficiaries.
- c. If any of the beneficial interest is presently held by trustees under a trust agreement, we will require a certification pursuant to Section 18100.5 of the California Probate Code in a form satisfactory to the Company.
26. The terms and provisions contained in the document entitled "RESOLUTION 10-32" recorded March 01, 2011 as DOCUMENT NO. [21097317](#) OF OFFICIAL RECORDS.
27. Any easements and/or servitudes affecting easement parcel(s) TWO herein described.
28. Water rights, claims or title to water, whether or not shown by the public records.
29. Any claim that the Title is subject to a trust or lien created under The Perishable Agricultural Commodities Act, 1930 (7 U.S.C. §§499a, et seq.) or the Packers and Stockyards Act (7 U.S.C. §§181 et seq.) or under similar state laws.
30. The new lender, **if any**, for this transaction may be a Non-Institutional Lender. If so, the Company will require the Deed of Trust to be signed before a First American approved notary.
31. Any facts, rights, interests or claims which would be disclosed by a correct ALTA/NSPS survey.
32. Rights of parties in possession.

Prior to the issuance of a 2006 ALTA Extended Owner's Policy of Title without Western Regional Exceptions, The Company will require:

33. "Furnish Plat of Survey of the subject property of recent date by a Registered Land Surveyor in accordance with the ""Minimum Standard Detail Requirements for ALTA/NSPS Land Title Surveys"" which became effective February 23, 2016. Said Plat of survey shall include the required certification and, at a minimum, also have shown thereon Items 1, 8, 11, 16, 17, and 19 from Table A thereof. If zoning assurances are requested, Items 7(a), 7(b), 7(c) and 9 from Table A and information regarding the usage of the property must be included.

NOTE: Exception may be made to any adverse matters disclosed by the ALTA/NSPS Land Title Survey."

34. With respect to BOWERS PROPERTIES, LLC, a limited liability company:
- a. A copy of its operating agreement and any amendments thereto;
  - b. If it is a California limited liability company, that a certified copy of its articles of organization (LLC-1) and any certificate of correction (LLC-11), certificate of amendment (LLC-2), or restatement of articles of organization (LLC-10) be recorded in the public records;
  - c. If it is a foreign limited liability company, that a certified copy of its application for registration (LLC-5) be recorded in the public records;
  - d. With respect to any deed, deed of trust, lease, subordination agreement or other document or instrument executed by such limited liability company and presented for recordation by the Company or upon which the Company is asked to rely, that such document or instrument be executed in accordance with one of the following, as appropriate:
    - (i) If the limited liability company properly operates through officers appointed or elected pursuant to the terms of a written operating agreement, such document must be executed by at least two duly elected or appointed officers, as follows: the chairman of the board, the president or any vice president, and any secretary, assistant secretary, the chief financial officer or any assistant treasurer;
    - (ii) If the limited liability company properly operates through a manager or managers identified in the articles of organization and/or duly elected pursuant to the terms of a written operating agreement, such document must be executed by at least two such managers or by one manager if the limited liability company properly operates with the existence of only one manager.
  - e. Other requirements which the Company may impose following its review of the material required herein and other information which the Company may require

**INFORMATIONAL NOTES**

Note: The policy to be issued may contain an arbitration clause. When the Amount of Insurance is less than the certain dollar amount set forth in any applicable arbitration clause, all arbitrable matters shall be arbitrated at the option of either the Company or the Insured as the exclusive remedy of the parties. If you desire to review the terms of the policy, including any arbitration clause that may be included, contact the office that issued this Commitment or Report to obtain a sample of the policy jacket for the policy that is to be issued in connection with your transaction.

1. According to the latest available equalized assessment roll in the office of the county tax assessor, there is located on the land a(n) COMMERCIAL STRUCTURE known as 2845 Augustine Drive, Santa Clara, California.
2. According to the public records, there has been no conveyance of the land within a period of twenty-four months prior to the date of this report, except as follows:

None

The map attached, if any, may or may not be a survey of the land depicted hereon. First American expressly disclaims any liability for loss or damage which may result from reliance on this map except to the extent coverage for such loss or damage is expressly provided by the terms and provisions of the title insurance policy, if any, to which this map is attached.



## LEGAL DESCRIPTION

Real property in the City of Santa Clara, County of Santa Clara, State of California, described as follows:

### PARCEL ONE:

ALL OF PARCEL B, AS SHOWN ON THAT CERTAIN PARCEL MAP FILED FOR RECORD IN THE OFFICE OF THE RECORDER OF THE COUNTY OF SANTA CLARA, STATE OF CALIFORNIA ON AUGUST 13, 1999 IN [BOOK 718 OF MAPS, AT PAGES 28 AND 29](#).

EXCEPTING THEREFROM THAT PORTION OF SAID PROPERTY LYING BELOW A DEPTH OF FIVE HUNDRED (500) FEET MEASURED VERTICALLY FROM THE CONTOUR OF THE SURFACE THEREOF; PROVIDED, HOWEVER, THAT GRANTOR, ITS SUCCESSORS AND ASSIGNS, SHALL NOT HAVE THE RIGHT FOR ANY PURPOSES WHATSOEVER TO ENTER UPON, INTO OR THROUGH THE SURFACE OF THE PROPERTY GRANTED HEREIN OR ANY PART THEREOF LYING BETWEEN SAID SURFACE AND FIVE HUNDRED (500) FEET BELOW THE SURFACE.

### PARCEL TWO:

A PRIVATE INGRESS AND EGRESS EASEMENT APPURTENANT TO AND FOR THE BENEFIT OF PARCEL B ABOVE DESCRIBED, 12.50 FEET IN WIDTH, THE NORTHERLY AND EASTERLY LINES BEING THE NORTHERLY AND EASTERLY LINES OF PARCEL A, AS SHOWN ON THAT CERTAIN PARCEL MAP FILED FOR RECORD ON APRIL 24, 1980 IN [BOOK 462 OF PARCEL MAPS, AT PAGE 34](#), SANTA CLARA COUNTY RECORDS.

[APN: 216-30-057](#)

BOOK 216  
PAGE 30

OFFICE OF COUNTY ASSESSOR — SANTA CLARA COUNTY, CALIFORNIA

BOOK 104

S.C.V.W.D.  
0.25 Ac. Cont.

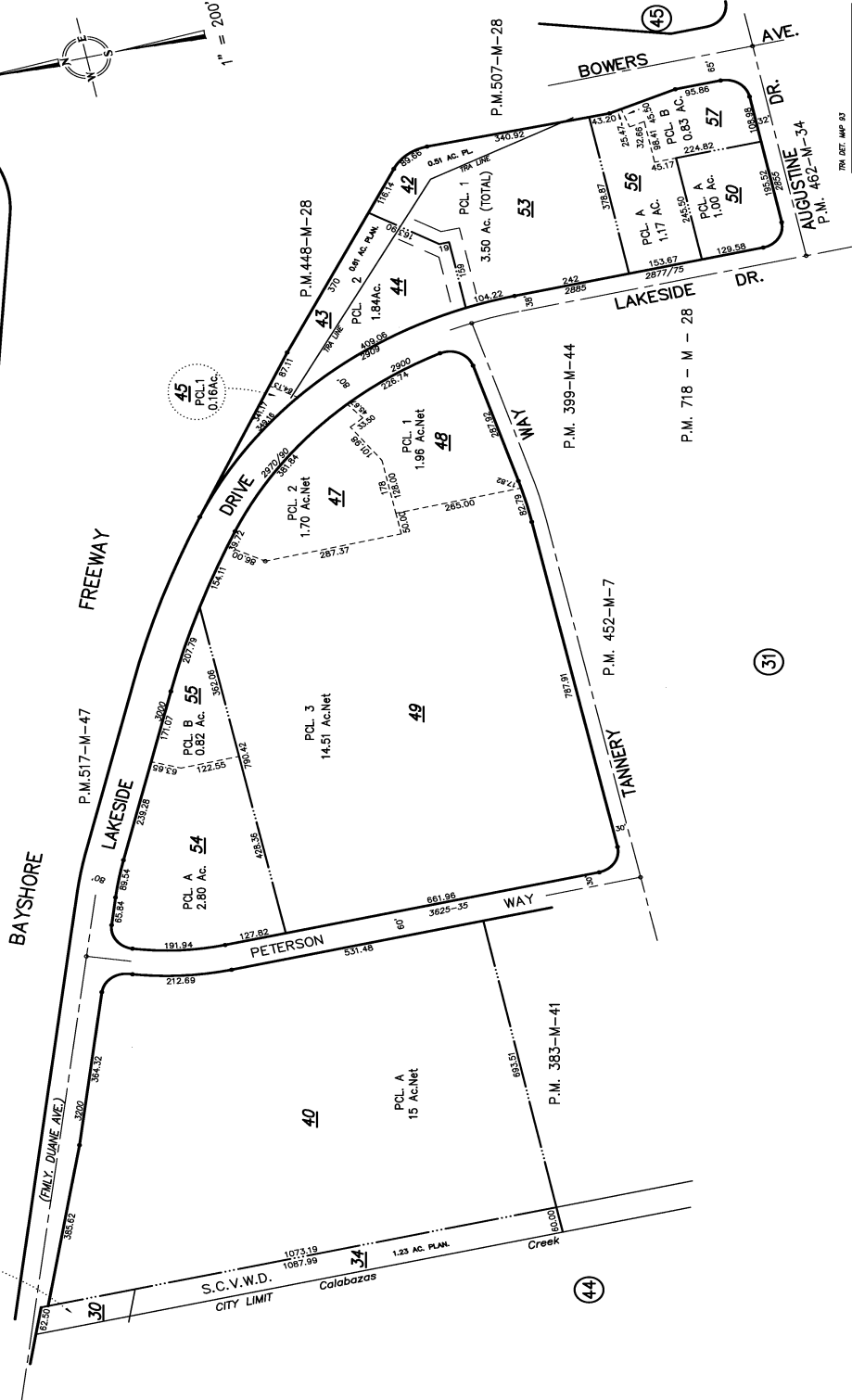
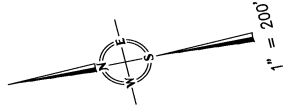

LAWRENCE E. STONE — ASSESSOR  
Consulting map for assessment purposes only.  
Prepared under P.S. & C.C. Sec. 327.  
Effective Roll Year 2018-2019

***NOTICE***

Section 12413.1 of the California Insurance Code, effective January 1, 1990, requires that any title insurance company, underwritten title company, or controlled escrow company handling funds in an escrow or sub-escrow capacity, wait a specified number of days after depositing funds, before recording any documents in connection with the transaction or disbursing funds. This statute allows for funds deposited by wire transfer to be disbursed the same day as deposit. In the case of cashier's checks or certified checks, funds may be disbursed the next day after deposit. In order to avoid unnecessary delays of three to seven days, or more, please use wire transfer, cashier's checks, or certified checks whenever possible.

**EXHIBIT A**  
**LIST OF PRINTED EXCEPTIONS AND EXCLUSIONS (BY POLICY TYPE)**

**CLTA STANDARD COVERAGE POLICY – 1990**  
**EXCLUSIONS FROM COVERAGE**

The following matters are expressly excluded from the coverage of this policy and the Company will not pay loss or damage, costs, attorneys' fees or expenses which arise by reason of:

1. (a) Any law, ordinance or governmental regulation (including but not limited to building or zoning laws, ordinances, or regulations) restricting, regulating, prohibiting or relating (i) the occupancy, use, or enjoyment of the land; (ii) the character, dimensions or location of any improvement now or hereafter erected on the land; (iii) a separation in ownership or a change in the dimensions or area of the land or any parcel of which the land is or was a part; or (iv) environmental protection, or the effect of any violation of these laws, ordinances or governmental regulations, except to the extent that a notice of the enforcement thereof or a notice of a defect, lien, or encumbrance resulting from a violation or alleged violation affecting the land has been recorded in the public records at Date of Policy.
- (b) Any governmental police power not excluded by (a) above, except to the extent that a notice of the exercise thereof or notice of a defect, lien or encumbrance resulting from a violation or alleged violation affecting the land has been recorded in the public records at Date of Policy.
2. Rights of eminent domain unless notice of the exercise thereof has been recorded in the public records at Date of Policy, but not excluding from coverage any taking which has occurred prior to Date of Policy which would be binding on the rights of a purchaser for value without knowledge.
3. Defects, liens, encumbrances, adverse claims or other matters:
  - (a) whether or not recorded in the public records at Date of Policy, but created, suffered, assumed or agreed to by the insured claimant;
  - (b) not known to the Company, not recorded in the public records at Date of Policy, but known to the insured claimant and not disclosed in writing to the Company by the insured claimant prior to the date the insured claimant became an insured under this policy;
  - (c) resulting in no loss or damage to the insured claimant;
  - (d) attaching or created subsequent to Date of Policy; or
  - (e) resulting in loss or damage which would not have been sustained if the insured claimant had paid value for the insured mortgage or for the estate or interest insured by this policy.
4. Unenforceability of the lien of the insured mortgage because of the inability or failure of the insured at Date of Policy, or the inability or failure of any subsequent owner of the indebtedness, to comply with the applicable doing business laws of the state in which the land is situated.
5. Invalidity or unenforceability of the lien of the insured mortgage, or claim thereof, which arises out of the transaction evidenced by the insured mortgage and is based upon usury or any consumer credit protection or truth in lending law.
6. Any claim, which arises out of the transaction vesting in the insured the estate of interest insured by this policy or the transaction creating the interest of the insured lender, by reason of the operation of federal bankruptcy, state insolvency or similar creditors' rights laws.

**EXCEPTIONS FROM COVERAGE - SCHEDULE B, PART I**

This policy does not insure against loss or damage (and the Company will not pay costs, attorneys' fees or expenses) which arise by reason of:

1. Taxes or assessments which are not shown as existing liens by the records of any taxing authority that levies taxes or assessments on real property or by the public records.  
Proceedings by a public agency which may result in taxes or assessments, or notices of such proceedings, whether or not shown by the records of such agency or by the public records.
2. Any facts, rights, interests, or claims which are not shown by the public records but which could be ascertained by an inspection of the land or which may be asserted by persons in possession thereof.
3. Easements, liens or encumbrances, or claims thereof, not shown by the public records.
4. Discrepancies, conflicts in boundary lines, shortage in area, encroachments, or any other facts which a correct survey would disclose, and which are not shown by the public records.
5. (a) Unpatented mining claims; (b) reservations or exceptions in patents or in Acts authorizing the issuance thereof; (c) water rights, claims or title to water, whether or not the matters excepted under (a), (b) or (c) are shown by the public records.
6. Any lien or right to a lien for services, labor or material unless such lien is shown by the public records at Date of Policy.

**CLTA/ALTA HOMEOWNER'S POLICY OF TITLE INSURANCE (12-02-13)**  
**EXCLUSIONS**

In addition to the Exceptions in Schedule B, You are not insured against loss, costs, attorneys' fees, and expenses resulting from:

1. Governmental police power, and the existence or violation of those portions of any law or government regulation concerning:
  - a. building;
  - b. zoning;
  - c. land use;

- d. improvements on the Land;
  - e. land division; and
  - f. environmental protection.
- This Exclusion does not limit the coverage described in Covered Risk 8.a., 14, 15, 16, 18, 19, 20, 23 or 27.
2. The failure of Your existing structures, or any part of them, to be constructed in accordance with applicable building codes. This Exclusion does not limit the coverage described in Covered Risk 14 or 15.
  3. The right to take the Land by condemning it. This Exclusion does not limit the coverage described in Covered Risk 17.
  4. Risks:
    - a. that are created, allowed, or agreed to by You, whether or not they are recorded in the Public Records;
    - b. that are Known to You at the Policy Date, but not to Us, unless they are recorded in the Public Records at the Policy Date;
    - c. that result in no loss to You; or
    - d. that first occur after the Policy Date - this does not limit the coverage described in Covered Risk 7, 8.e., 25, 26, 27 or 28.
  5. Failure to pay value for Your Title.
  6. Lack of a right:
    - a. to any land outside the area specifically described and referred to in paragraph 3 of Schedule A; and
    - b. in streets, alleys, or waterways that touch the Land.

This Exclusion does not limit the coverage described in Covered Risk 11 or 21.
  7. The transfer of the Title to You is invalid as a preferential transfer or as a fraudulent transfer or conveyance under federal bankruptcy, state insolvency, or similar creditors' rights laws.
  8. Contamination, explosion, fire, flooding, vibration, fracturing, earthquake, or subsidence.
  9. Negligence by a person or an Entity exercising a right to extract or develop minerals, water, or any other substances.

**LIMITATIONS ON COVERED RISKS**

Your insurance for the following Covered Risks is limited on the Owner's Coverage Statement as follows:  
For Covered Risk 16, 18, 19, and 21 Your Deductible Amount and Our Maximum Dollar Limit of Liability shown in Schedule A.  
The deductible amounts and maximum dollar limits shown on Schedule A are as follows:

	<u>Your Deductible Amount</u>	<u>Our Maximum Dollar Limit of Liability</u>
Covered Risk 16:	1% of Policy Amount Shown in Schedule A or \$2,500 (whichever is less)	\$10,000
Covered Risk 18:	1% of Policy Amount Shown in Schedule A or \$5,000 (whichever is less)	\$25,000
Covered Risk 19:	1% of Policy Amount Shown in Schedule A or \$5,000 (whichever is less)	\$25,000
Covered Risk 21:	1% of Policy Amount Shown in Schedule A or \$2,500 (whichever is less)	\$5,000

**2006 ALTA LOAN POLICY (06-17-06)**  
EXCLUSIONS FROM COVERAGE

The following matters are expressly excluded from the coverage of this policy, and the Company will not pay loss or damage, costs, attorneys' fees, or expenses that arise by reason of:

1. (a) Any law, ordinance, permit, or governmental regulation (including those relating to building and zoning) restricting, regulating, prohibiting, or relating to
  - (i) the occupancy, use, or enjoyment of the Land;
  - (ii) the character, dimensions, or location of any improvement erected on the Land;
  - (iii) the subdivision of land; or
  - (iv) environmental protection;

or the effect of any violation of these laws, ordinances, or governmental regulations. This Exclusion 1(a) does not modify or limit the coverage provided under Covered Risk 5.

  - (b) Any governmental police power. This Exclusion 1(b) does not modify or limit the coverage provided under Covered Risk 6.
2. Rights of eminent domain. This Exclusion does not modify or limit the coverage provided under Covered Risk 7 or 8.
3. Defects, liens, encumbrances, adverse claims, or other matters
  - (a) created, suffered, assumed, or agreed to by the Insured Claimant;
  - (b) not Known to the Company, not recorded in the Public Records at Date of Policy, but Known to the Insured Claimant and not disclosed in writing to the Company by the Insured Claimant prior to the date the Insured Claimant became an Insured under this policy;

- (c) resulting in no loss or damage to the Insured Claimant;
  - (d) attaching or created subsequent to Date of Policy (however, this does not modify or limit the coverage provided under Covered Risk 11, 13, or 14); or
  - (e) resulting in loss or damage that would not have been sustained if the Insured Claimant had paid value for the Insured Mortgage.
4. Unenforceability of the lien of the Insured Mortgage because of the inability or failure of an Insured to comply with applicable doing-business laws of the state where the Land is situated.
  5. Invalidity or unenforceability in whole or in part of the lien of the Insured Mortgage that arises out of the transaction evidenced by the Insured Mortgage and is based upon usury or any consumer credit protection or truth-in-lending law.
  6. Any claim, by reason of the operation of federal bankruptcy, state insolvency, or similar creditors' rights laws, that the transaction creating the lien of the Insured Mortgage, is
    - (a) a fraudulent conveyance or fraudulent transfer, or
    - (b) a preferential transfer for any reason not stated in Covered Risk 13(b) of this policy.
  7. Any lien on the Title for real estate taxes or assessments imposed by governmental authority and created or attaching between Date of Policy and the date of recording of the Insured Mortgage in the Public Records. This Exclusion does not modify or limit the coverage provided under Covered Risk 11(b).

The above policy form may be issued to afford either Standard Coverage or Extended Coverage. In addition to the above Exclusions from Coverage, the Exceptions from Coverage in a Standard Coverage policy will also include the following Exceptions from Coverage:

#### EXCEPTIONS FROM COVERAGE

[Except as provided in Schedule B - Part II, [t[or T]his policy does not insure against loss or damage, and the Company will not pay costs, attorneys' fees or expenses, that arise by reason of:

#### [PART I

[The above policy form may be issued to afford either Standard Coverage or Extended Coverage. In addition to the above Exclusions from Coverage, the Exceptions from Coverage in a Standard Coverage policy will also include the following Exceptions from Coverage:

1. (a) Taxes or assessments that are not shown as existing liens by the records of any taxing authority that levies taxes or assessments on real property or by the Public Records; (b) proceedings by a public agency that may result in taxes or assessments, or notices of such proceedings, whether or not shown by the records of such agency or by the Public Records.
2. Any facts, rights, interests, or claims that are not shown by the Public Records but that could be ascertained by an inspection of the Land or that may be asserted by persons in possession of the Land.
3. Easements, liens or encumbrances, or claims thereof, not shown by the Public Records.
4. Any encroachment, encumbrance, violation, variation, or adverse circumstance affecting the Title that would be disclosed by an accurate and complete land survey of the Land and not shown by the Public Records.
5. (a) Unpatented mining claims; (b) reservations or exceptions in patents or in Acts authorizing the issuance thereof; (c) water rights, claims or title to water, whether or not the matters excepted under (a), (b), or (c) are shown by the Public Records.
6. Any lien or right to a lien for services, labor or material unless such lien is shown by the Public Records at Date of Policy.

#### PART II

In addition to the matters set forth in Part I of this Schedule, the Title is subject to the following matters, and the Company insures against loss or damage sustained in the event that they are not subordinate to the lien of the Insured Mortgage:]

### 2006 ALTA OWNER'S POLICY (06-17-06)

#### EXCLUSIONS FROM COVERAGE

The following matters are expressly excluded from the coverage of this policy, and the Company will not pay loss or damage, costs, attorneys' fees, or expenses that arise by reason of:

1. (a) Any law, ordinance, permit, or governmental regulation (including those relating to building and zoning) restricting, regulating, prohibiting, or relating to
  - (i) the occupancy, use, or enjoyment of the Land;
  - (ii) the character, dimensions, or location of any improvement erected on the Land;
  - (iii) the subdivision of land; or
  - (iv) environmental protection;

or the effect of any violation of these laws, ordinances, or governmental regulations. This Exclusion 1(a) does not modify or limit the coverage provided under Covered Risk 5.

- (b) Any governmental police power. This Exclusion 1(b) does not modify or limit the coverage provided under Covered Risk 6.
2. Rights of eminent domain. This Exclusion does not modify or limit the coverage provided under Covered Risk 7 or 8.
3. Defects, liens, encumbrances, adverse claims, or other matters
  - (a) created, suffered, assumed, or agreed to by the Insured Claimant;
  - (b) not Known to the Company, not recorded in the Public Records at Date of Policy, but Known to the Insured Claimant and not disclosed in writing to the Company by the Insured Claimant prior to the date the Insured Claimant became an Insured under this policy;

- (c) resulting in no loss or damage to the Insured Claimant;
  - (d) attaching or created subsequent to Date of Policy (however, this does not modify or limit the coverage provided under Covered Risk 9 or 10); or
  - (e) resulting in loss or damage that would not have been sustained if the Insured Claimant had paid value for the Title.
4. Any claim, by reason of the operation of federal bankruptcy, state insolvency, or similar creditors' rights laws, that the transaction vesting the Title as shown in Schedule A, is
- (a) a fraudulent conveyance or fraudulent transfer, or
  - (b) a preferential transfer for any reason not stated in Covered Risk 9 of this policy.
5. Any lien on the Title for real estate taxes or assessments imposed by governmental authority and created or attaching between Date of Policy and the date of recording of the deed or other instrument of transfer in the Public Records that vests Title as shown in Schedule A.

The above policy form may be issued to afford either Standard Coverage or Extended Coverage. In addition to the above Exclusions from Coverage, the Exceptions from Coverage in a Standard Coverage policy will also include the following Exceptions from Coverage:

#### EXCEPTIONS FROM COVERAGE

This policy does not insure against loss or damage, and the Company will not pay costs, attorneys' fees or expenses, that arise by reason of: [The above policy form may be issued to afford either Standard Coverage or Extended Coverage. In addition to the above Exclusions from Coverage, the Exceptions from Coverage in a Standard Coverage policy will also include the following Exceptions from Coverage:

1. (a) Taxes or assessments that are not shown as existing liens by the records of any taxing authority that levies taxes or assessments on real property or by the Public Records; (b) proceedings by a public agency that may result in taxes or assessments, or notices of such proceedings, whether or not shown by the records of such agency or by the Public Records.
2. Any facts, rights, interests, or claims that are not shown by the Public Records but that could be ascertained by an inspection of the Land or that may be asserted by persons in possession of the Land.
3. Easements, liens or encumbrances, or claims thereof, not shown by the Public Records.
4. Any encroachment, encumbrance, violation, variation, or adverse circumstance affecting the Title that would be disclosed by an accurate and complete land survey of the Land and not shown by the Public Records.
5. (a) Unpatented mining claims; (b) reservations or exceptions in patents or in Acts authorizing the issuance thereof; (c) water rights, claims or title to water, whether or not the matters excepted under (a), (b), or (c) are shown by the Public Records.
6. Any lien or right to a lien for services, labor or material unless such lien is shown by the Public Records at Date of Policy.
7. [Variable exceptions such as taxes, easements, CC&R's, etc. shown here.]

#### **ALTA EXPANDED COVERAGE RESIDENTIAL LOAN POLICY (07-26-10)**

#### EXCLUSIONS FROM COVERAGE

The following matters are expressly excluded from the coverage of this policy, and the Company will not pay loss or damage, costs, attorneys' fees, or expenses that arise by reason of:

1. (a) Any law, ordinance, permit, or governmental regulation (including those relating to building and zoning) restricting, regulating, prohibiting, or relating to
  - (i) the occupancy, use, or enjoyment of the Land;
  - (ii) the character, dimensions, or location of any improvement erected on the Land;
  - (iii) the subdivision of land; or
  - (iv) environmental protection;

or the effect of any violation of these laws, ordinances, or governmental regulations. This Exclusion 1(a) does not modify or limit the coverage provided under Covered Risk 5, 6, 13(c), 13(d), 14 or 16.

(b) Any governmental police power. This Exclusion 1(b) does not modify or limit the coverage provided under Covered Risk 5, 6, 13(c), 13(d), 14 or 16.

2. Rights of eminent domain. This Exclusion does not modify or limit the coverage provided under Covered Risk 7 or 8.
3. Defects, liens, encumbrances, adverse claims, or other matters
  - (a) created, suffered, assumed, or agreed to by the Insured Claimant;
  - (b) not Known to the Company, not recorded in the Public Records at Date of Policy, but Known to the Insured Claimant and not disclosed in writing to the Company by the Insured Claimant prior to the date the Insured Claimant became an Insured under this policy;
  - (c) resulting in no loss or damage to the Insured Claimant;
  - (d) attaching or created subsequent to Date of Policy (however, this does not modify or limit the coverage provided under Covered Risk 11, 16, 17, 18, 19, 20, 21, 22, 23, 24, 27 or 28); or
  - (e) resulting in loss or damage that would not have been sustained if the Insured Claimant had paid value for the Insured Mortgage.
4. Unenforceability of the lien of the Insured Mortgage because of the inability or failure of an Insured to comply with applicable doing-business laws of the state where the Land is situated.
5. Invalidity or unenforceability in whole or in part of the lien of the Insured Mortgage that arises out of the transaction evidenced by the Insured Mortgage and is based upon usury or any consumer credit protection or truth-in-lending law. This Exclusion does not modify or limit the coverage provided in Covered Risk 26.
6. Any claim of invalidity, unenforceability or lack of priority of the lien of the Insured Mortgage as to Advances or modifications made after the

Insured has Knowledge that the vestee shown in Schedule A is no longer the owner of the estate or interest covered by this policy. This Exclusion does not modify or limit the coverage provided in Covered Risk 11.

7. Any lien on the Title for real estate taxes or assessments imposed by governmental authority and created or attaching subsequent to Date of Policy. This Exclusion does not modify or limit the coverage provided in Covered Risk 11(b) or 25.
8. The failure of the residential structure, or any portion of it, to have been constructed before, on or after Date of Policy in accordance with applicable building codes. This Exclusion does not modify or limit the coverage provided in Covered Risk 5 or 6.
9. Any claim, by reason of the operation of federal bankruptcy, state insolvency, or similar creditors' rights laws, that the transaction creating the lien of the Insured Mortgage, is
  - (a) a fraudulent conveyance or fraudulent transfer, or
  - (b) a preferential transfer for any reason not stated in Covered Risk 27(b) of this policy.
10. Contamination, explosion, fire, flooding, vibration, fracturing, earthquake, or subsidence.
11. Negligence by a person or an Entity exercising a right to extract or develop minerals, water, or any other substances.





## Privacy Notice

**Effective:** November 1, 2019

**Notice Last Updated:** November 1, 2019

This Privacy Notice describes how First American Financial Corporation and its subsidiaries and affiliates (together referred to as "First American," "we," "us," or "our") collect, use, store, and share your information. This Privacy Notice applies to information we receive from you offline only, as well as from third parties. For more information about our privacy practices, please visit <https://www.firstam.com/privacy-policy/index.html>. The practices described in this Privacy Notice are subject to applicable laws in the places in which we operate.

**What Type Of Information Do We Collect About You?** We collect both **personal** and **non-personal information** about and from you. **Personal information** is non-public information that can be used to directly or indirectly identify or contact you. **Non-personal information** is any other type of information.

**How Do We Collect Your Information?** We collect your **personal** and **non-personal information**: (1) directly from you; (2) automatically when you interact with us; and (3) from third parties, including business parties and affiliates.

**How Do We Use Your Information?** We may use your personal information in a variety of ways, including but not limited to providing the services you have requested, fulfilling your transactions, comply with relevant laws and our policies, and handling a claim. We may use your **non-personal information** for any purpose.

**How Do We Share Your Personal Information?** We do not sell your **personal information** to nonaffiliated third parties. We will only share your **personal information**, including to subsidiaries, affiliates, and to unaffiliated third parties: (1) with your consent; (2) in a business transfer; (3) to service providers; and (4) for legal process and protection. If you have any questions about how First American shares your **personal information**, you may contact us at [dataprivacy@firstam.com](mailto:dataprivacy@firstam.com) or toll free at 1-866-718-0097.

**How Do We Secure Your Personal Information?** The security of your **personal information** is important to us. That is why we take commercially reasonable steps to make sure your **personal information** is protected. We use our best efforts to maintain commercially reasonable technical, organizational, and physical safeguards, consistent with applicable law, to protect your **personal information**.

**How Long Do We Keep Your Personal Information?** We keep your **personal information** for as long as necessary in accordance with the purpose for which it was collected, our business needs, and our legal and regulatory obligations.

**Your Choices** We provide you the ability to exercise certain controls and choices regarding our collection, use, storage, and sharing of your **personal information**. In accordance with applicable law, your controls and choices. You can learn more about your choices, and exercise these controls and choices, by sending an email to [dataprivacy@firstam.com](mailto:dataprivacy@firstam.com) or toll free at 1-866-718-0097.

**International Jurisdictions:** Our Products are hosted and offered in the United States of America (US), and are subject to US federal, state, and local law. If you are accessing the Products from another country, please be advised that you may be transferring your **personal information** to us in the US, and you consent to that transfer and use of your **personal information** in accordance with this Privacy Notice. You also agree to abide by the applicable laws of applicable US federal, state, and local laws concerning your use of the Products, and your agreements with us.

We may change this Privacy Notice from time to time. Any and all changes to this Privacy Notice will be reflected on this page, and where appropriate provided in person or by another electronic method. **YOUR CONTINUED USE, ACCESS, OR INTERACTION WITH OUR PRODUCTS OR YOUR CONTINUED COMMUNICATIONS WITH US AFTER THIS NOTICE HAS BEEN PROVIDED TO YOU WILL REPRESENT THAT YOU HAVE READ AND UNDERSTOOD THIS PRIVACY NOTICE.**

**Contact Us** [dataprivacy@firstam.com](mailto:dataprivacy@firstam.com) or toll free at 1-866-718-0097.



**For California Residents**

If you are a California resident, you may have certain rights under California law, including but not limited to the California Consumer Privacy Act of 2018 (“CCPA”). All phrases used in this section shall have the same meaning as those phrases are used under California law, including the CCPA.

**Right to Know.** You have a right to request that we disclose the following information to you: (1) the categories of **personal information** we have collected about or from you; (2) the categories of sources from which the **personal information** was collected; (3) the business or commercial purpose for such collection and/or disclosure of your personal information; (4) the categories of third parties with whom we have shared your **personal information**; and (5) the specific pieces of your **personal information** we have collected. To submit a verified request for this information, go to our online privacy policy at [www.firstam.com/privacy-policy](http://www.firstam.com/privacy-policy) to submit your request or call toll-free at 1-866-718-0097. You may also designate an authorized agent to submit a request on your behalf by going to our online privacy policy at [www.firstam.com/privacy-policy](http://www.firstam.com/privacy-policy) to submit your request or by calling toll-free at 1-866-718-0097 and submitting written proof of such authorization to [dataprivacy@firstam.com](mailto:dataprivacy@firstam.com).

**Right of Deletion.** You also have a right to request that we delete the **personal information** we have collected from you. This right is subject to certain exceptions available under the CCPA and other applicable law. To submit a verified request for deletion, go to our online privacy policy at [www.firstam.com/privacy-policy](http://www.firstam.com/privacy-policy) to submit your request or call toll-free at 1-866-718-0097. You may also designate an authorized agent to submit a request on your behalf by going to our online privacy policy at [www.firstam.com/privacy-policy](http://www.firstam.com/privacy-policy) to submit your request or by calling toll-free at 1-866-718-0097 and submitting written proof of such authorization to [dataprivacy@firstam.com](mailto:dataprivacy@firstam.com).

**Verification Process.** For either a request to know or delete, we will verify your identity before responding to your request. To verify your identity, we will generally match the identifying information provided in your request with the information we have on file about you. Depending on the sensitivity of the personal information requested, we may also utilize more stringent verification methods to verify your identity, including but not limited to requesting additional information from you and/or requiring you to sign a declaration under penalty of perjury.

**Right to Opt-Out.** We do not sell your personal information to third parties, and do not plan to do so in the future.

**Right of Non-Discrimination.** You have a right to exercise your rights under California law, including under the CCPA, without suffering discrimination. Accordingly, First American will not discriminate against you in any way if you choose to exercise your rights under the CCPA.

**Collection Notice.** The following is a list of the categories of personal information we may have collected about California residents in the twelve months preceding the date this Privacy Notice was last updated, including the business or commercial purpose for said collection, the categories of sources from which we may have collected the personal information, and the categories of third parties with whom we may have shared the personal information:

<b>Categories of Personal Information Collected</b>	The categories of personal information we have collected include, but may not be limited to: real name; signature; alias; SSN; physical characteristics or description, including protected characteristics under federal or state law; address; telephone number; passport number; driver’s license number; state identification card number; IP address; policy number; file number; employment history; bank account number; credit card number; debit card number; financial account numbers; commercial information; internet or other electronic network activity; geolocation data; audio and visual information; professional or employment information; and inferences drawn from the above categories to create a profile about a consumer.
<b>Categories of Sources</b>	Categories of sources from which we’ve collected <b>personal information</b> include, but may not be limited to: the consumer directly; public records; governmental entities; non-affiliated third parties; social media networks; affiliated third parties
<b>Business Purpose for Collection</b>	The business purposes for which we’ve collected <b>personal information</b> include, but may not be limited to: completing a transaction for our Products; verifying eligibility for employment; facilitating employment; performing services on behalf of affiliated and non-affiliated third parties; debugging to identify and repair errors that impair existing intended functionality on our Websites, Applications, or Products; protecting against malicious, deceptive, fraudulent, or illegal activity



<b>Categories of Third Parties Shared</b>	The categories of third parties with whom we've shared <b>personal information</b> include, but may not be limited to: advertising networks; internet service providers; data analytics providers; service providers; government entities; operating systems and platforms; social media networks; non-affiliated third parties; affiliated third parties
---	---

*Categories of Personal Information We Have Sold In The Past Year.* We have not sold any personal information of California residents to any third party in the twelve months preceding the date this Privacy Notice was last updated.

*Categories of Personal Information Disclosed For A Business Purpose In The Past Year.* The following is a list of the categories of **personal information** of California residents we may have disclosed for a business purpose in the 12 months preceding the date this Privacy Notice was last updated: The categories of personal information we have collected include, but may not be limited to: real name; signature; alias; SSN; physical characteristics or description, including protected characteristics under federal or state law; address; telephone number; passport number; driver's license number; state identification card number; IP address; policy number; file number; employment history; bank account number; credit card number; debit card number; financial account numbers; commercial information; internet or other electronic network activity; geolocation data; audio and visual information; professional or employment information; and inferences drawn from the above categories to create a profile about a consumer.